CS23A34
USER INTERFACE DESIGN
Experiment-5

Roll No: 240701198
Name : Jai Aakash S

Flow chart for Assignment Submission app:

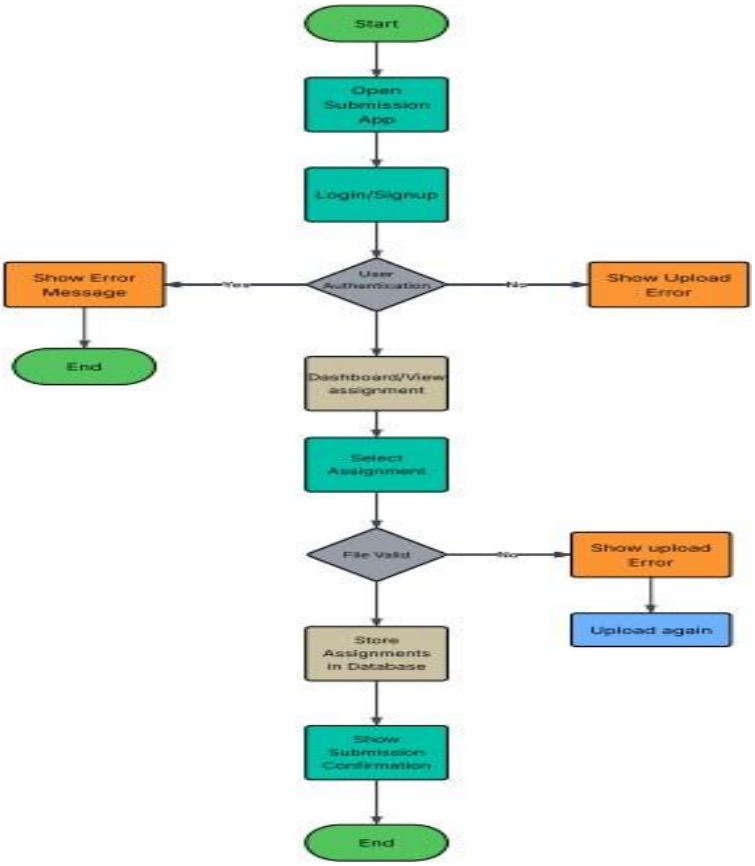

Aim

To analyze the user interaction process in an assignment submission application and represent it using a user flow diagram in Lucidchart.

User Flow Description:

1. App Launch

- Start
- Open the submission app
- Navigate to login page

2. Login / Signup

- Enter username & password
- If new user → Sign up
- Submit login details

3. Authentication Decision

- If credentials are correct → Go to dashboard
- If incorrect → Show error message

4. Dashboard & Assignment Selection

- View list of assignments
- Select assignment
- View assignment details (deadline, instructions)

5. File Upload Process

- Upload assignment file
- Check file validity (format, size)

6. File Validation Decision

- If file valid → Proceed
- If invalid → Show upload error

7. Re-upload (if needed)

- Upload file again
- Repeat validation

8. Submission Process

- Store assignment in database
- Generate submission confirmation

9. Completion

- Show confirmation message
- End

Conclusion:

This experiment demonstrates how a structured user flow improves usability in an assignment submission system.

The authentication step ensures secure access, while file validation prevents incorrect submissions.

The prototype for Above Flowchart:

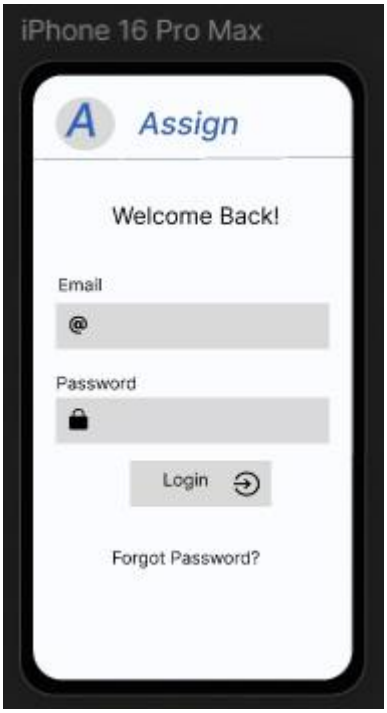

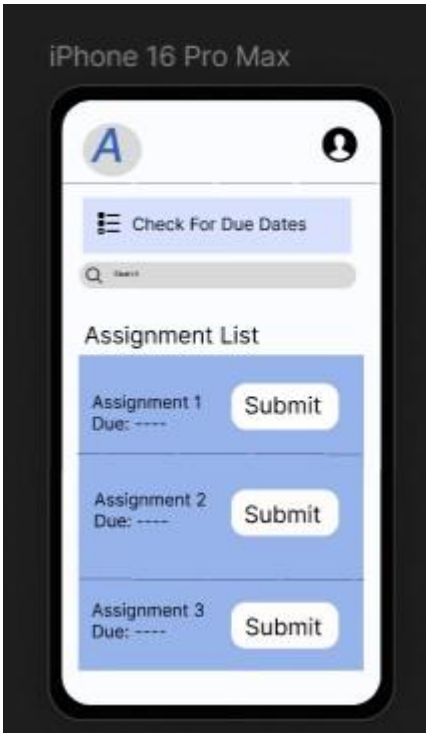

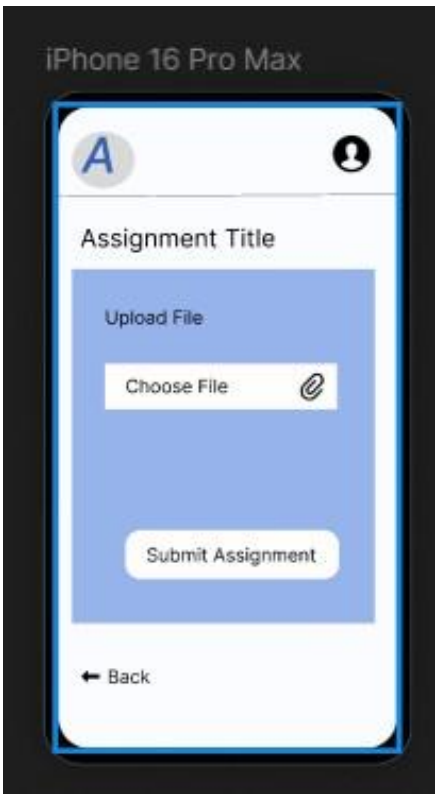
iPhone 16 Pro Max
A
Assignment Title
Upload File
Choose File
Submit Assignment
Back

iPhone 16 Pro Max
A
Assignment Submitted Successfully
Back to Home